Thā athŭ

52

Rufus H. McDaniel 1850 - 1940

Bă YeSyŭ Lainaŭ dŏ̃ Khĭ Thā

ဖဲယฺ̃ဉ̃ရู̃းဟဲနฺ̃လาယသะ

Since Jesus Came into My Heart

Kayăn-Elĭ Ya

McDA NIEL

12.8.12.8.with Refrain
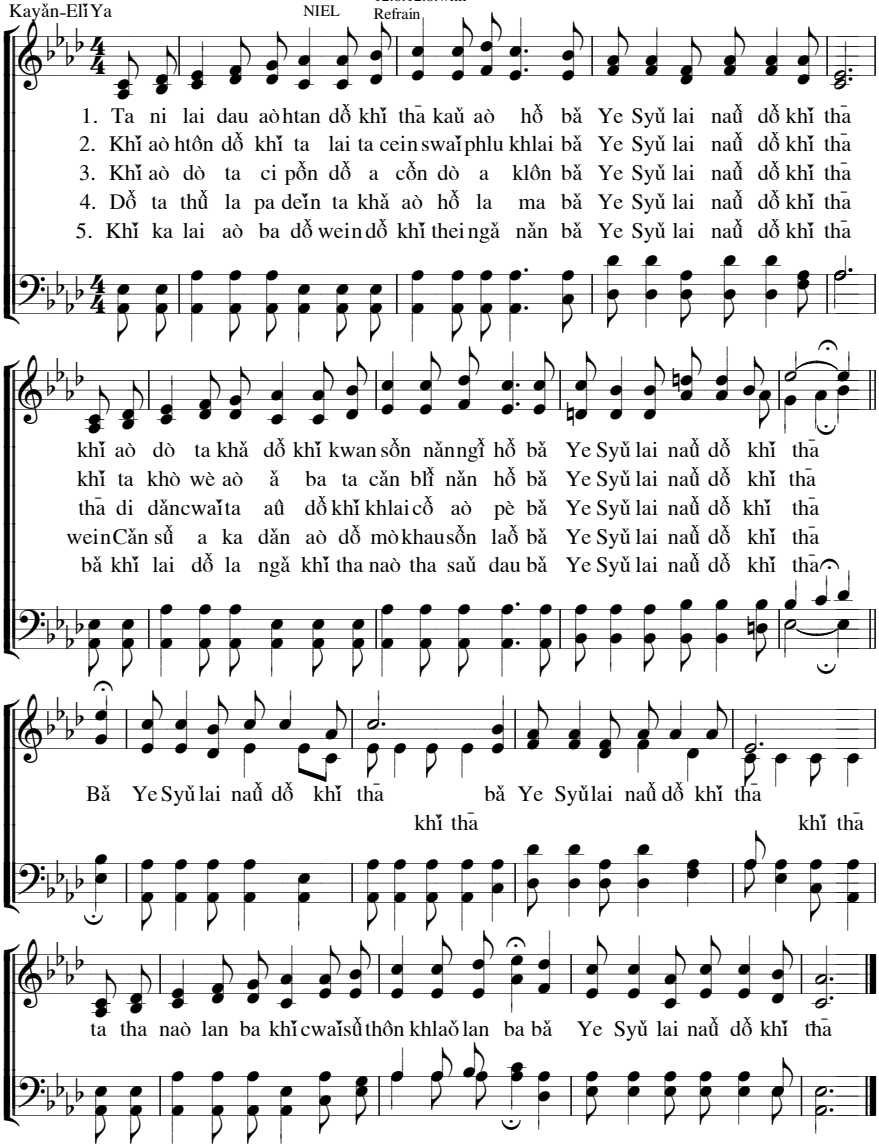
Charles H. Gabriel 1856 -